

Find Names for the Temple

A Step-by-Step Method for Success
Supplemental Material

Nicole Dyer with Diana Elder AG

©2018 Nicole Dyer and Family Locket Genealogists LLC
ALL RIGHTS RESERVED

No part of this work may be reproduced, in any form or by any means without permission in writing from the publisher, Family Locket Genealogists LLC, who can be contacted at Nicole@familylocket.com, except for brief passages that may be quoted by a reviewer.

PUBLISHED BY
Family Locket Books, an imprint of
Family Locket Genealogists LLC
Highland, Utah

The views expressed in this book are those of the author and do not necessarily represent those of the International Commission for the Accreditation of Professional Genealogists (ICAPGen) or the LDS Church.

The International Commission for the Accreditation of Professional Genealogists, internationally recognized by its proprietary service mark, ICAPGenSM, owns the registered certification marks AG[®] and Accredited Genealogist. Genealogists who meet the competency standards established by ICAPGen are given a limited license to use the certification marks in connection with the providing of genealogical and historical research services.

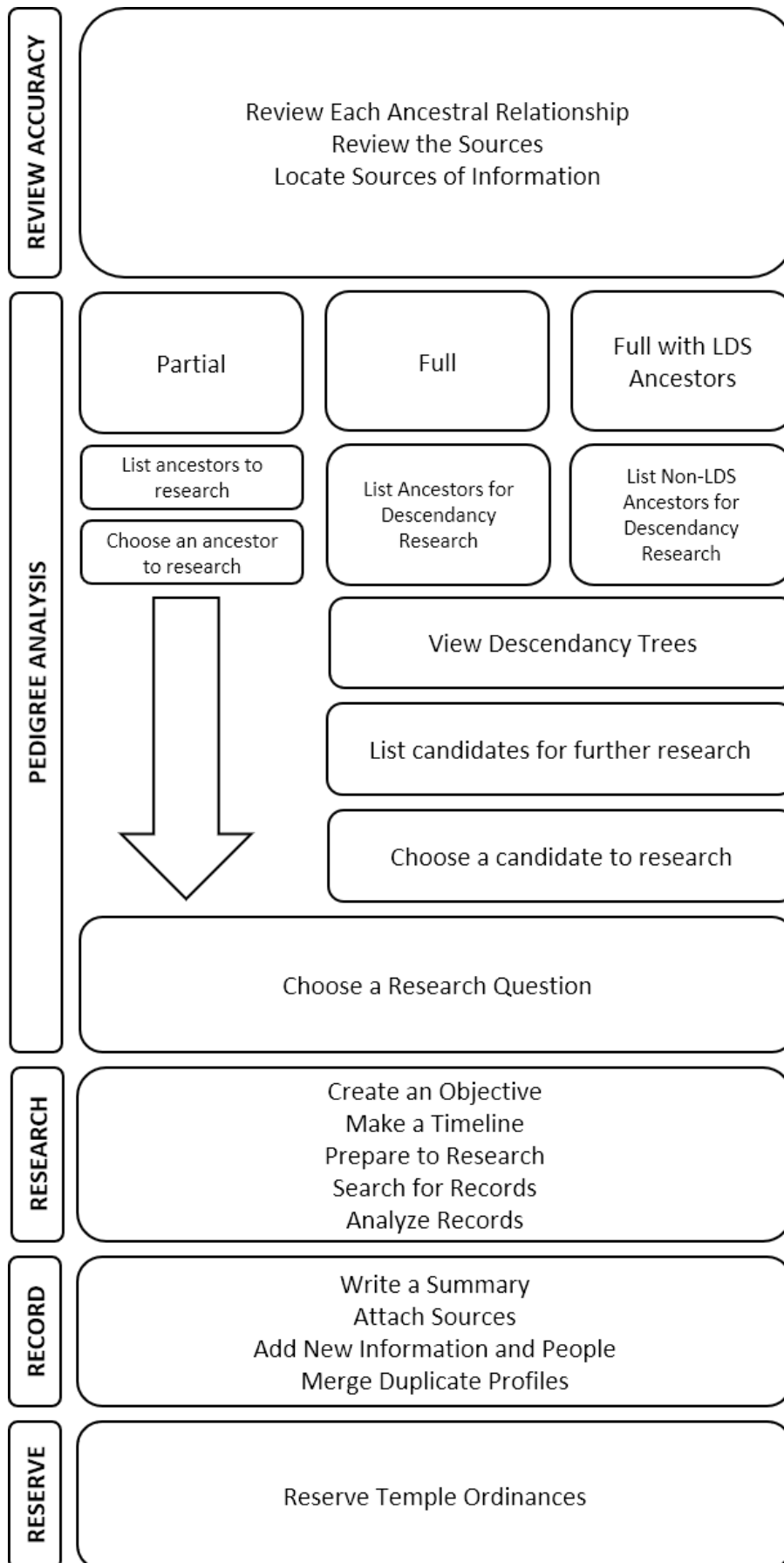

Contents

EXAMPLE TABLES FROM CHAPTER 2: PEDIGREE ANALYSIS	5
LIST OF ANCESTORS FOR DESCENDANCY RESEARCH	5
LIST OF NON-LDS ANCESTORS FOR DESCENDANCY RESEARCH	6
EXAMPLE TABLES FROM CHAPTER 3: ANALYZE DESCENDANCY TREES.....	7
LIST OF NON-LDS ANCESTORS FOR DESCENDANCY RESEARCH	7
CANDIDATES FOR FURTHER RESEARCH	8
EXAMPLE TABLES FROM CHAPTER 4: RESEARCH.....	9
PEARCE SUMPTER BRADLEY TIMELINE.....	9
RESEARCH PLAN AND LOG.....	10
RESEARCH LOG	11
RECORD MATCHING	12
RESEARCH LOG WITH COLUMNS FOR ANALYZING SOURCE, INFORMATION, AND EVIDENCE	13
EXAMPLE TABLES FROM CHAPTER 5: RECORD YOUR FINDINGS.....	14
WHICH INFORMATION TO KEEP WHEN MERGING.....	14
APPENDIX: TEMPLATES.....	15
LIST OF ANCESTORS FOR DESCENDANCY RESEARCH	15
LIST OF NON-LDS ANCESTORS FOR DESCENDANCY RESEARCH	16
TIMELINE	17
RESEARCH LOG	18
RESEARCH LOG WITH EVIDENCE ANALYSIS COLUMNS	19

Example Tables from Chapter 2: Pedigree Analysis

List of Ancestors for Descendancy Research

Ancestors of:	Grandpa Shults			
Name	ID	Notes (Birth Year, etc.)	# of Targets in 4 generations	Candidates for Further Research
Hickman Monroe Shults	2MKF-ZDD	b. 1820		
Rachel Cox	L7K9-4L3	b. 1827		
Barnet Isenhower	KN1G-XD8	b. 1821		
Mary Ann Pointer	LHH9-NNC	b. 1829		
Thomas Beverly Royston	KFR2-8KY	b. 1806		
Cynthia Dillard	KZ5B-X3X	b. 1816		
William H. Weatherford	2MJW-73V	b. 1815		
Mary "Clemsy" Cline	K2N9-RT9	b. 1818		
James Benjamin Harris	K2FZ-3VQ	b. 1819		
Martha Hooser	KDSW-YXK	b. 1821		
George Welch	L8Q2-VDT	b. 1802		
Lucindrilla Keaton	L8Q2-VXZ	b. 1805		
James Jackson Frazier	KLND-PYW	b. 1815		
Gloria Isabell McChristian	KLND-KQM	b. 1817		
John Briscoe	L441-67X	b. 1817		
Susannah Clanton	K2ND-FK6	b. 1817		

List of Non-LDS Ancestors for Descendancy Research

Ancestors of:		Grandma Shults		
Name	ID	Notes (Spouses names, children who joined LDS Church)	# of Targets in 4 generations	Candidates for Further Research
Matthias Creer	LZ66-PLK	Married Nellie Greenhalgh. Children Edward and Catherine became LDS.		
Nellie Greenhalgh	LZ66-PG7	Married to Matthias Creer, same as above.		
Robert Greenhalgh	L7G5-16S	Married Jane Taylor. Their daughter Nellie became LDS.		
Jane Taylor	L7G5-12M	Jane married Robert Greenhalgh. Same as above.		

Example Tables from Chapter 3: Analyze Descendancy Trees

List of Non-LDS Ancestors for Descendancy Research

Ancestors of:		Grandma Shults		
Name	ID	Notes (Spouses names, children who joined LDS Church)	# of Targets in 4 generations	Candidates for Further Research
Matthias Creer	LZ66-PLK	Married Nellie Greenhalgh. Children Edward and Catherine became LDS.	About 25 (not including the branches of Edward and Catherine)	
Nellie Greenhalgh	LZ66-PG7	Married to Matthias Creer. Same as above.	Same as above	
Thomas Bradley	L4WF-LP6	Never married but had children with Ann Miller and Elizabeth Maidens. Ann Miller and their daughter Sarah Jane Miller joined the church.	33	
Mary Powderill Bradley	LCTL-7RS	Mother of Thomas Bradley. Had 2 children outside marriage with an unknown father. Later married William Tales.	9	
Mary Miller	M2X2-KXZ	Had a child with Edward Inckley but they were not married. Her daughter Ann Miller joined the church.	8	
Edward Inkley	LKHM-R51	Married Alice Parkinson and had a child with Mary Miller. Only his	About 20 in the 2nd generation, about 75 in the 3rd generation	

		daughter Ann Miller joined the church.		
--	--	--	--	--

Candidates for Further Research

Non-LDS Ancestors of:		Grandma Shults		
Name	ID	Notes (Spouses names, children who joined LDS Church)	# of Targets in 4 generations	Candidates for Further Research
Mary Powderill Bradley	LCTL-7RS	Several of the children of Elizabeth Miller and Ben Gregory only had 1-2 children.	9	<ul style="list-style-type: none"> - Pearce Sumter Bradley, LZVF-QNP, 3 record hints, record availability for England in the 1800s is good, and his wife is already listed. - George Gregory, K2NK-ZMB, appears as a 26-year-old in the 1901 census. He may get married and have children by the 1911 census. - Thomas Robert Maidens L62K-D1J, is found on the 1871 census as a child, but not again after that. Marriage and census records are available in the late 1800s.

Example Tables from Chapter 4: Research

Pearce Sumpter Bradley Timeline

Objective:	Who are the children of Pearce Sumpter Bradley, christened 7 October 1821 in Swineshead, Lincolnshire, England, son of Mary Powderill Bradley, and married Jane Baldock, 8 February 1849, also in Swineshead?			
Event	Date	Place	Source	Notes
<i>Baptism / Christening</i>	7 Oct 1821	Swineshead, Lincolnshire, England	"England Births and Christenings, 1538-1975," database, <i>FamilySearch</i>	Pearce's birth record only lists his mother. Who is his father?
<i>Mother Mary Bradley's marriage to William Tales</i>	9 Dec 1829	Swineshead, Lincolnshire, England	"England Marriages, 1538-1973," database, <i>FamilySearch</i>	Indexed record - find the original record.
<i>Residence</i>	1841	Swineshead, Lincolnshire, England	"England and Wales Census, 1841," database with images, <i>FamilySearch</i>	Who is Benjamin Horn living with Pearce's family in 1841? Is he related to the family somehow?
<i>Marriage to Jane Baldock</i>	8 Feb 1849	Swineshead, Lincolnshire, England	"England Marriages, 1538-1973," database, <i>FamilySearch</i>	<ul style="list-style-type: none"> -Indexed record -Find an original record for Pearce and Jane's marriage to look for more clues. -What is Jane Baldock's birthdate and place? -If Pearce and Jane were married in 1849, they should appear on the 1851 Census as a married couple.

Research Plan and Log

Objective:	Who are the children of Pearce Sumpter Bradley, christened 7 October 1821 in Swineshead, Lincolnshire, England, son of Mary Powderill Bradley, and married Jane Baldock, 8 February 1849, also in Swineshead?					
Date	Website or Repository	URL, Call #, Film #	Searching for	Locality	Source	Results, Notes
	<i>Ancestry</i>	https://search.ancestry.com/search/db.aspx?dbid=8860	Pearce Bradley and Jane	Swineshead, Lincolnshire	1851 England Census	
	<i>Ancestry</i>	https://search.ancestry.com/search/db.aspx?dbid=8767	Pearce Bradley and Jane	Swineshead, Lincolnshire	1861 England Census	
	<i>Ancestry</i>	https://search.ancestry.com/search/db.aspx?dbid=7619	Pearce Bradley and Jane	Swineshead, Lincolnshire	1871 England Census	
	<i>Ancestry</i>	https://search.ancestry.com/search/db.aspx?dbid=7572	Pearce Bradley and Jane	Swineshead, Lincolnshire	1881 England Census	
	<i>Ancestry</i>	https://search.ancestry.com/search/db.aspx?dbid=6598	Children of Pearce and Jane Bradley	Swineshead, Lincolnshire	1891 England Census	
	<i>Ancestry</i>	https://search.ancestry.co.uk/search/db.aspx?dbid=1351	Children of Pearce and Jane Bradley	Swineshead, Lincolnshire	England & Wales Christening Index, 1530-1906	
	<i>Ancestry</i>	https://search.ancestry.com/search/db.aspx?dbid=1904	Will of Pearce Bradley	Swineshead, Lincolnshire	England & Wales, National Probate Calendar, 1858-1966, 1873-1995	

Research Log

Objective:		Who are the children of Pearce Sumpter Bradley, born 7 October 1821 to Mary Powderill Bradley in Swineshead, Lincolnshire, England, and married Jane Baldock, 8 February 1849, also in Swineshead?				
Date	Website or Repo-sitory	URL, Call #, Film #	Searching for	Locality	Source Citation	Results/Notes
6/19/18	Ancestry	https://search.ancestry.com/search/db.aspx?dbid=8860	Pearce Bradley and Jane	Swineshead, Lincolnshire, England	1851 England Census	NIL (not in location) - There is no Pearce Bradley in Swineshead 1851. Broaden search to include all of England.
6/19/18	Ancestry	https://ancestry.me/2K6Ec50	Pearce Bradley and Jane	England	1851 England Census, New Stranton, Durham, England, Household 28, Piece 2384, Folio 124, Page 8.	Pearce Bradley (30), Mary Jane Bradley (27), Mary Jane Bradley (1), B Bradley (4 mo)
6/19/18	Ancestry	https://ancestry.me/2I2ecTi	Pearce Bradley and Jane	England	1861 England Census, Spittlegate, Lincolnshire, England, Household 195, Piece 2352, Folio 70, Page 28.	Pearce Bradley (37), Jane (35), Mary J (11), Walter B (10), Eliza A (8), Joseph P (6), Henry (3), Emma (1), William P (1/12)
6/19/18	Ancestry	https://ancestry.me/2M6NIYF	Pearce Bradley and Jane	Spittlegate, Lincolnshire, England	1871 England Census, Spittlegate, Lincolnshire, England, Household 60, Piece 3360, Folio 56, Page 10.	Pearce Bradley (50), Jane (46), Mary J (21), Walter (21), Eliza (18), Joseph (16), Henry (13), Emma (11), Frederick (7), Kate (4)
6/19/18	Ancestry	https://ancestry.me/2I2YyXu	Pearce Bradley and Jane	Spittlegate, Lincolnshire, England	1881 England Census, Spittlegate, Lincolnshire, England, Piece 3233, Folio 110, Page 33.	Pearce S. Bradley (59), Jane W. (62), Eliza A. (28), Frederick W. (18), Catherine (14)
6/19/18	Ancestry	https://ancestry.me/2ligdS6	Children of Pearce and Jane Bradley	Spittlegate, Lincolnshire, England	1891 England Census, Grantham, Spittlegate, Lincolnshire, England, Piece 2585, Folio 155, Page 22.	Pearce S. Bradley (70), Jane W. (74), Mary J. (42), Eliza A. (37).
6/19/18	Ancestry	https://search.ancestry.com/search/db.aspx?dbid=1351	Children of Pearce and Jane Bradley	Spittlegate, Lincolnshire, England	England & Wales Christening Index, 1530-1906	NIL - no children of a man named Pearce Bradley in Swineshead. Searched in Lincolnshire, no children of Pearce.
6/19/18	Ancestry	https://ancestry.me/2tlanJL	Will of Pearce Bradley	Lincolnshire, England	England & Wales, National Probate Calendar, 1858-1966, 1873-1995	Pearce Bradley, death 30 Aug 1896, of Grantham, Lincolnshire, England, Probate 20 Oct 1896 to William Henry Lincoln

Record Matching

Unique Identifier	Already Known	Possible Record Match: 1851 Census	Notes
Name	Pearce Sumpter Bradley	Pearce Bradley	Same first and last name
Birth year	Baptized 7 Oct 1821	abt 1821	If he was baptized as an infant, this would be correct
Birthplace	Baptized in Swineshead, Lincolnshire, England	Born in Shutterton, Lincolnshire, England	Same county, but how close are Swineshead and Shutterton?
Spouse's name	Jane Baldock	Mary Jane Bradley	Jane is the same, but there is the addition of the first name "Mary." She was married in the 1851 census, so she was going by her husband's surname, Bradley.
Residence	Swineshead, Lincolnshire, England	New Stranton, Durham, England	This is not the expected location of residence. How far away is New Stranton from Swineshead?

Research log with columns for analyzing source, information, and evidence

Research Log for Pearce Sumter Bradley									
Objective:		Who are the children of Pearce Sumpter Bradley, christened 7 October 1821 in Swineshead, Lincolnshire, England, son of Mary Powderill Bradley, and married Jane Baldock, 8 February 1849, also in Swineshead?							
Date	Website or Repository	URL, Call #, Film #	Searching for	Locality	Source Citation	Results/ Notes	Source	Information	Evidence
6/19/18	Ancestry	https://search.ancestry.com/search/db.aspx?dbid=8860	Pearce Bradley and Jane	Swineshead, Lincolnshire	1851 England Census	NIL (not in location) - There is no Pearce Bradley in Swineshead 1851. Broaden search to include all of England.	Derivative	Primary	Indirect
6/19/18	Ancestry	https://ancestry.me/2K6Ec50	Pearce Bradley and Jane	England	1851 England Census, New Stranton, Durham.	Pearce Bradley (30), Mary Jane Bradley (27), Mary Jane Bradley (1), B Bradley (4 mo)	Original	Undetermined	Direct
6/19/18	Ancestry	https://ancestry.me/2tlaNJL	Will of Pearce Bradley	Swineshead, Lincolnshire	England & Wales, National Probate Calendar, 1858-1966, 1873-1995	Pearce Bradley, death 30 Aug 1896, of Grantham, Lincolnshire, England, Probate 20 Oct 1896 to William Henry Lincoln	Derivative	Undetermined	Indirect

Example Tables from Chapter 5: Record Your Findings

Which Information to Keep When Merging

Mary Clark	Mary
Born 1836, England	Born Swineshead, Lincolnshire, England
Died 2 June 1892, Derbyshire	Died 2 June 1892, Tideswell, Derbyshire, England
Spouse: John Blincowe ID: L5DX-HC5	Spouse: John Blincowe ID: R3XM-FK3

